



DELFI
PROPERTIES

Residential Building In Papania, Mitilini

Kalloni, Lesvos, North Aegean Islands

**Residential
Building**

€344,000

* Not Subject to VAT

DP12212/NB33802_0

Description

Two-storey residential building of a total area of 364,70 sq.m. on a landplot of a total area of 500,31 sq.m. It comprises of 4 ground floor residences of a total area of 182,17 sq.m. (2 of ~40,60 sq.m. and 2 of ~45,80 sq.m.) and 2 first floor residences of a total area of 182,53 sq.m. (~86,60 sq.m. each). The asset located in Papania, 600 m. from Skala Kallonis beach.

 Internal Area 365m²

 Floor: FL1

 Bathrooms: 12

 Furnished: No

 Energy Class: E

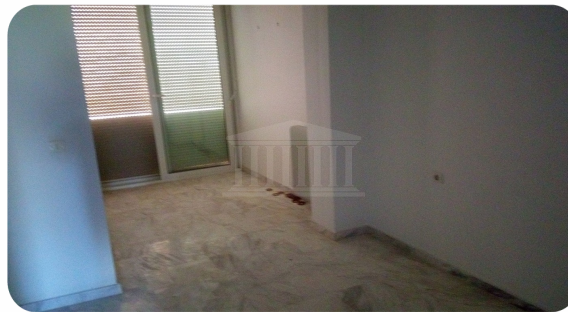
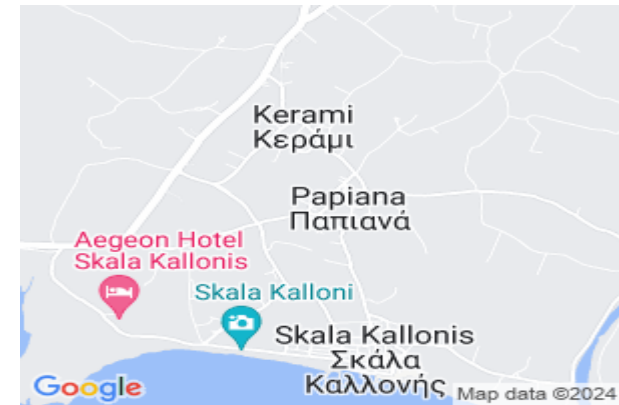

Property Details

Air Conditioning	-	Guestroom	-	Spa	-
Alarm System	-	Basement	-	Solar Heater	-
Ensuite Toilet	-	Dining Room	-	Photovoltaic System	-
Jacuzzi	-	Barbeque Area	-	Garden	-
Central Heating	-	Showroom	-	Near Beach	-
Fireplace	-	Raised Floor	-	Near Public Park	-
Barbeque Area	-	Storage room	-	City View	-
Swimming Pool	-	Shower	-	Countryside	-
Double Glaze Windows	-	Gym	-		
Roof Garden	-	Kitchen	-		

Disclaimer

Delfi Properties and Delfi Real Estate, its clients and any joint agents give notice that 1: They are not authorised to make or give any representations or warranties in relation to the property either here or elsewhere, either on their own behalf or on behalf of their client or otherwise. They assume no responsibility for any statement that may be made in these particulars. These particulars do not form part of any offer or contract and must not be relied upon as statements or representations of fact. 2: Any areas, measurements or distances are approximate. The text, photographs and plans are for guidance only and are not necessarily comprehensive. It should not be assumed that the property has all necessary planning, building regulation or other consents and Delfi Properties have not tested any services, equipment or facilities. Purchasers must satisfy themselves by inspection or otherwise.